Città di Meda
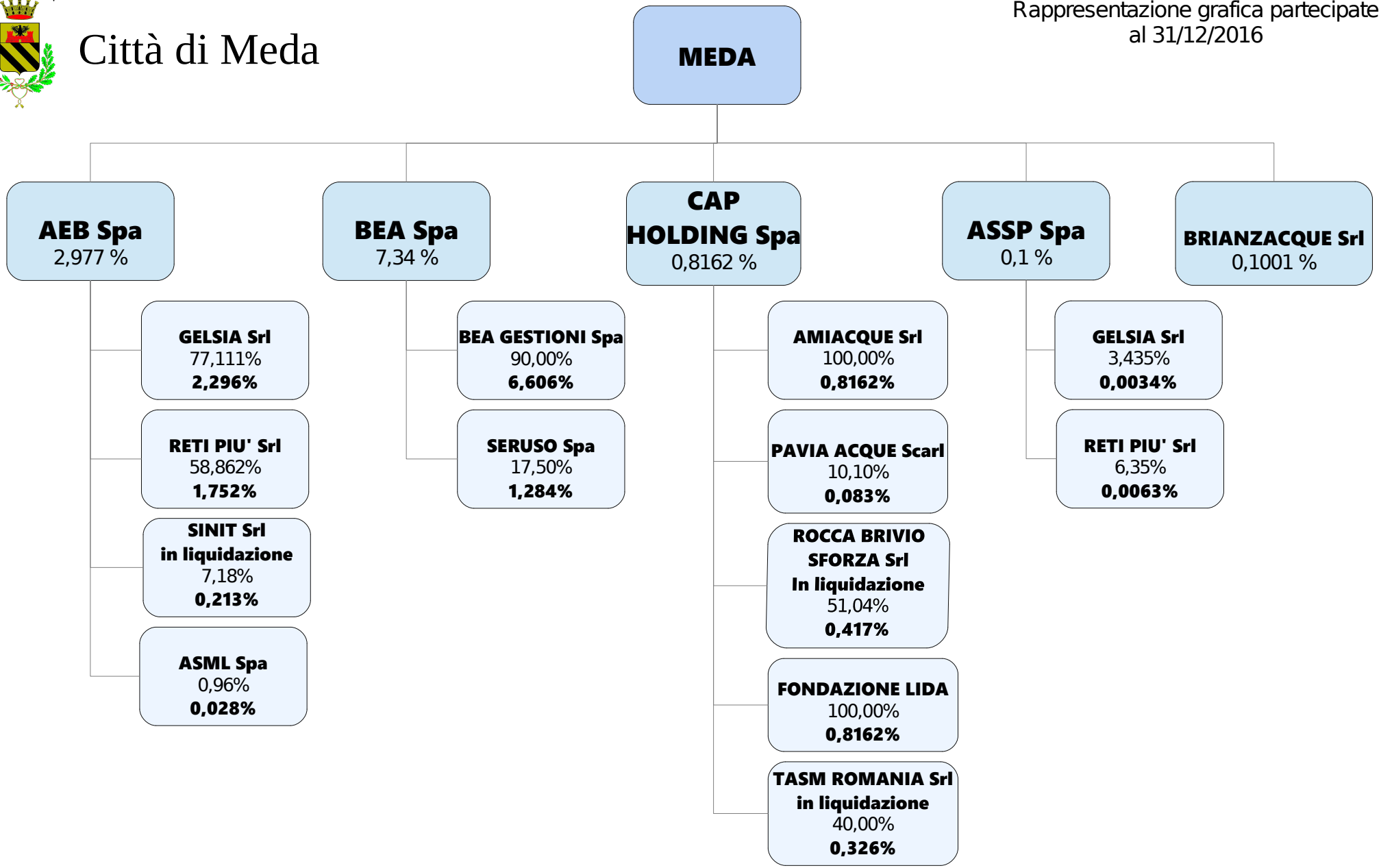
Rappresentazione grafica partecipate
al 31/12/2016